R. Harris.

Album #1

RC 80248

RC 80249

RC 80250

RC80251

a.a.tt. Sept.1: 1900 Eldon ✓

RC80253 4

Eldon

RC80252

Eldon House. London. Canada

RC80254

Eldon. South-

80253

Eldon House. drawingroom windows.

RC80256

Eldon. Mr. & Mrs. G. B. Harris. Sept. 9th. 1893

RC80257

Eldon House. west side - Sept. 1896 R. Harris

G. Harris

RC80258

Eldon House. west side. Dec. 1894. Milly Harris Mr. Buckley Mr. G. Harris Mr. Buckley Mrs. Harris

RC-80259

Eldon. Aug.

Mr. Harris. Mrs. John Davis. Mr. Harris.
Tommy.

RC80261

Eldon. July 1895.

Mr. MacGillivray. Mr. Patterson.

RC80260

Eldon.

Mr. G. B. Harris. R. Harris. E. Harris. Mrs. G. B. Harris
Sandy. Sept. 1895.

RC80262

Kensington bridge. from Veranda at Eldon.

RC80263

Eldon. Jan. 4th 1894
R. Harris - Adelaide Askin - H. L. Gordon - Milly Harris -

RC80264

Eldon. aug. 24th 1896.
R. Harris - L. McDonough. Mr. G. Harris Ruby Michie
Mrs H. Donough - E. McDonough - E. M. Harris - B. Ogden.

RC80265

Eldon.
Mrs G. Harris - Lady Johnson - Mrs Harris

RC80266

Mrs G. Harris George B. Harris -
Eldon - September 14th 189[illegible]

RC80267

Eldon from the island.

1886

RC80268

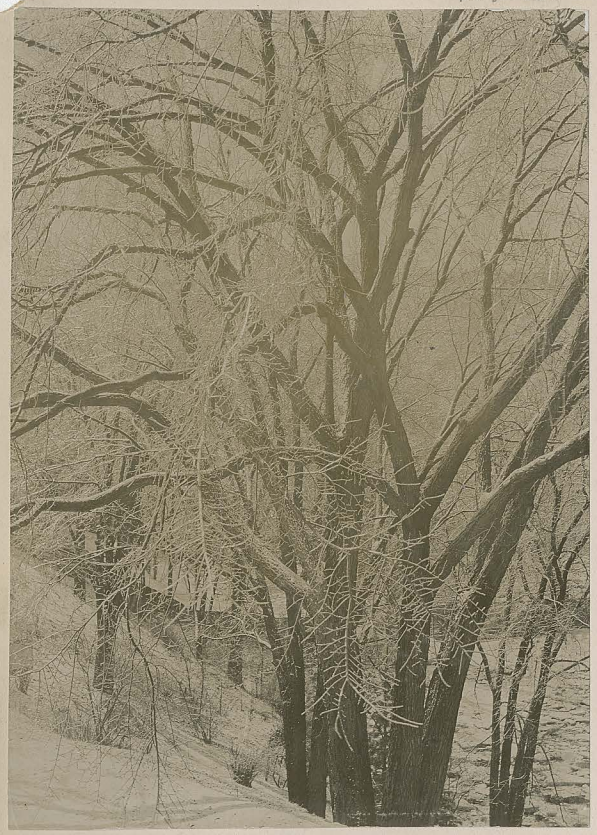

Eldon

RC80269

aug. 1905. Eldon

L.H. T.H.

RC80270

Terrace at Eldon - R. Brigstocke. Bessie O'Brien

RC80271

river bank - Eldon.

RC80272

Tennis Court - Eldon - June, 1896

RC80309

drawing room Eldon 1900 ✓

RC80310

drawing room Eldon 1900 ✓

RC80311

drawing room Eldon 1900 ✓

RC80312

drawing room 19[illegible] ✓

RC 80313

RC 80314

RC 80315

Bolo Knives - and Malay Krisses

HALL

Morning room Eldon 1900 ✓

RC 80316

RC 80317

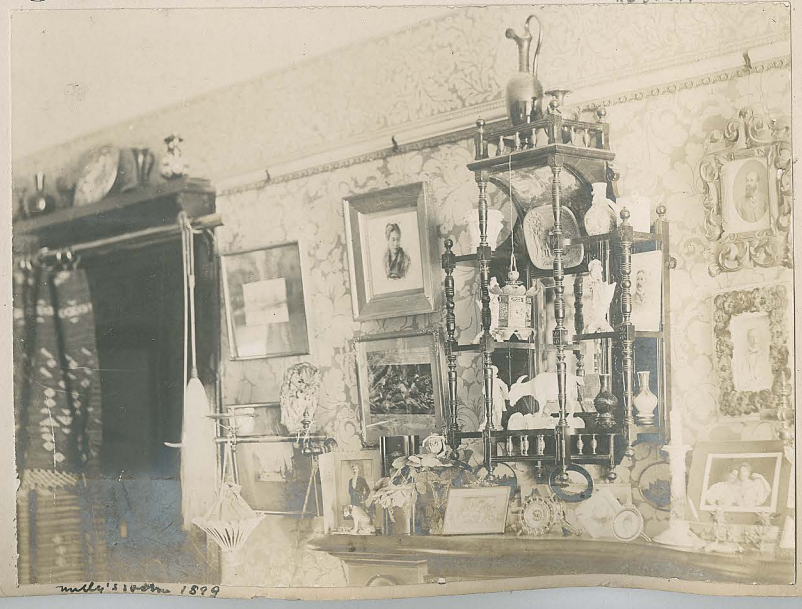

Nelly's room 1899

RC 80318

RC 80319

RC 80320

RC 80321

RC 80322

RC 80323

RC 80324

RC 80325

RC 80326

Mrs Harris. Jan. 6th 1897

RC 80327

E. M. Harris.

RC 80325

Fancy dress dance at Eldon. Jan 6th 1897
E. M. Harris
Knox Howen

RC 80321

Eldon. 1897 Milly Harris
Sept.

RC 80330

Milly Harris in Norwegian dress

RC 80331

E. M. Harris.
Carlsbad - June 1897.

RC 80301

Drawing room. Eldon. 1897 ✓

RC 80302

Library 1900 ✓

RC 80303

Hall

Drawingroom. Eldon - 1895 ✓

RC 80304

Drawingroom Eldon 1895 ✓

RC80305

The Little room. Eldon. Aug. 1897

RC80306

Drawingroom 1903

Ronald Harris' room. - 1897

RC80307

Drawing room. Eldon. Dec. 28th 1892

RC80308

Ronald Harris' room - Jan. 1897.

RC 80273

Eldon – Mr. Kiezour. June 1895
Mr. G. Harris – Mr. H. R. Casgrain.

The first photograph – July 3rd 1892. RC 80274
Eldon House.
Mr. G. Harris – Ronald Harris

RC 80275

Mr. Buckley Mr. Buckley Mr. Macfie –
Mr. G. Harris Miss J. Macfie

RC 80276

Eldon. July 14th 1892

RC 80277

Mr. G. B. Harris July 1895

RC 80278

Eldon

RC 80 279

Eldon – R. Harris Fred Macfie Milly Harris E. M. Harris

RC 80 280

Mrs Harris. Eldon

RC 80 281

Eldon – from the river Thames.
London Ontario – July 5th 1892.

RC 80282

Ronald Harris. Tommy - Sandy - Eldon Sept. 1896

RC 80283

Edward M. Harris. September

RC 80284

Ronald Harris - Tommy. Eldon. Sept. 1896

RC 80285

Harris - Eldon. westside. Aug. 21st 1892

RC 80286

ELDON. 1900. April

RC80287

Mrs Patterson. Miss Talma. Mrs Marshall. Miss Harris. Mr Harris

RC80288

RC80289

Eldon.

RC80290

Eldon Mrs Griffin

1899

RC 80291

RC 80295 Eldon A.G.H. Sept 1900

RC 80292

RC 80293

RC 80294

RC 80296 1900 L.H. G.H.

Mr. Mrs Harris - Lord Harris Mr Griffin 1899

Eldon Kensington bridge

RC80297

Dining room

Hall - Eldon -

RC80298

Library. Eldon ✓

1896

RC80299

Dining room

1899 ✓

Ela

RC80300

Diningroom. Eldon. June 1897

Tonnancour. Grosse Pointe.
Madeleine Hall. M. Harris

Miss Marie Richards - Detroit
August 8th 1892

Belle Isle Park. Detroit - Aug. 8th 1892 - Netta Paxton
Marie Richards. Ronald Harris.

RC 80355

London Hockey Club
L. Park. L. Richardson Mrs Smith Mrs Widder Mrs Patterson
M. Harris. Mrs Gales. Miss Graydon A. Fairmont

Saguanay.

RC 80360

Bleak House. London Ontario
July 1892.
Mr. Todd. Miss Macbeth
Miss J. MacDonough
D. Allen Cleghorn
Mrs C. B. Smith
Miss Marie Hall -

RC 80361

Nepean Pointe. Ottawa.

RC80363

Niagara Fall fr. the Clifton House

RC80356

Court House London Ontario.

RC80357

Corner. Dundas & Richmond Sts London.

RC80358

Ardaven M. Harris

RC80362

G. Denison - Georgian Bay

RC80364

Toronto University

RC80359

M. Harris G. Gillespie K. Hutchinson

RC80365

Mrs Machlem - Miller Harris

RC80366

Pat Stanley. Aug 21st

P. Beddome RC80367

RC80368

Margaret Scattard.
Edh. Anderson. R.K. Barker.
Isabel Parke. Monie Parke.

RC80370

RC80369

Hellmuth College. Jan 21st 1898

Cricket ground London Ont. August

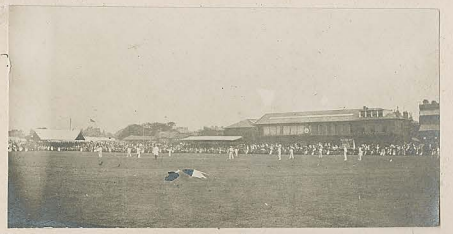

RC80371

RC80372

Hamilton eleven -

Elon v Harrow. match
Lord's Cricket Ground

RC 80373

R.H. Strickland. R. Harris
F. McClery
Houghton. Mich. 1896

RC 80374

R.M.C. Sports. Kingston Ontario
may 1894.

Houghton Michigan 1896

RC 80375

Obstacle Race. Kingston

RC 80376

weatherby. Heniker. armstrong. Lefevre. Harris

RC 80377

1894 Heniker. Kingston

RC 80378

"I see you" - Kingston
Lefevre - Osler -

RC 80379

1895 Miss Leslie's picture - Kingston -

RC 80380

Miss E. Macdonald Mrs Lucas. Miss M. Smith
Miss Macbeth. Captain Kirkpatrick Major Smith
Mrs E. B. Smith Lady Kirkpatrick - Major Senior Mrs Gibbon
Mrs Gibbon
The Hunt Club House London -

RC 80381

Miss Scatcherd. J. Bellon, Kimberley. Mrs Gilpin. Miss Kimberley & Macfie
R. Harris F. Reid. F. Macfie

D. Pronath. Marie Hall July, 1897
Tonnancour Grosse Pointe Michigan -

RC 80382

July 1897 Tonnancour Grosse Point - Mich.
Molly Harris - Jennie Hendrie - Kalie Hendrie
C. Dyer Marie Hall

Miss J. & K. Hendrie - Hall & Dyer
Mrs S. Hendrie - Tonnancour

Saguenay

Mid atlantic, July 189

RC80383

K. Hutchinson - J. Parke

RC80384

Miss C. M. Osler - Toronto

RC80385

Gen. Hutton Colr. Holmes & Smith Capt Bell; June 1894 London Ont

RC80386

Grey Friars

E. M. Harris

RC80387

Ottawa

RC80388

RC80389

RC80390

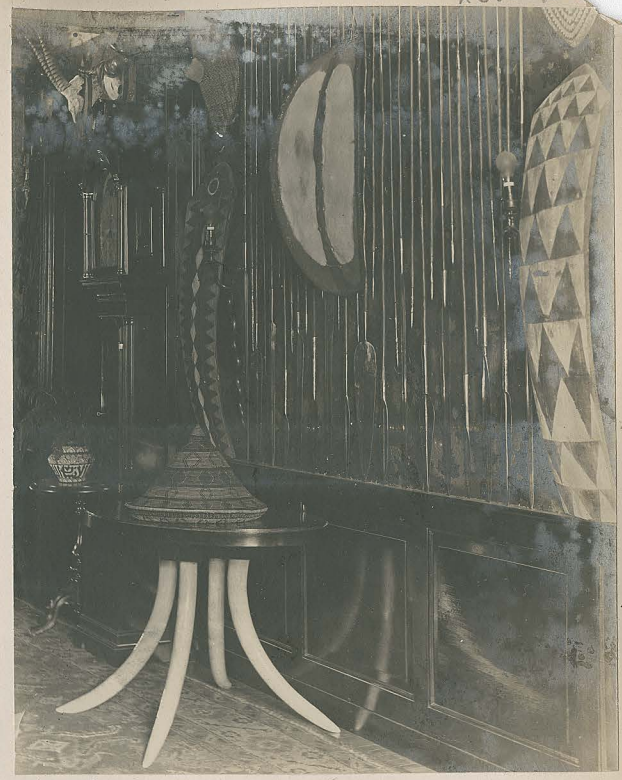

RC80391

Two photographs on one plate.
Arthurs Island.

RC80392

Bay at Arthurs Island. G. Bay. July 1896 RC80393

The Lady Margaret

RC80394

July 1895 Rosseau. Col. Vidal's camp.
Col Vidal. Mrs M. Donough. Mrs J. Labatt. Milly Harris.
Mrs Vidal. Maurice.

RC 80395

Shadow River - Rosseau. Muskoka.
1895

RC80396

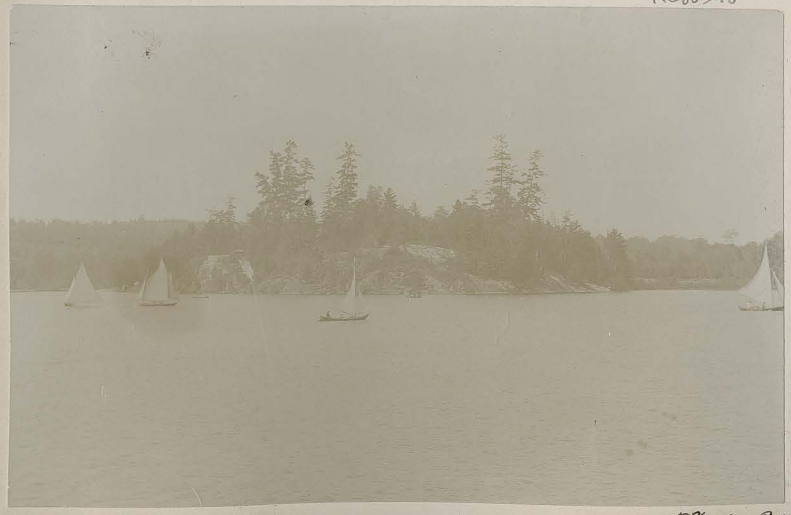

Farmer's Point
Rosseau.

Entrance to Shadow River.

RC80397

Muskosh River - Muskoka.
G. Harris - R. Harris

RC 80332

Mrs Lund - Major Smith Miss Lily Brown - Mrs Casgrain - Mr Marshall
Mr Kilgour - Mr Lund

The Kennels: June 1895

RC 80333

Mr H. S. Osler - Major Smith
Mr Campbell Becher - Mr Harley Brown -
Springbank,

RC 80334

Mrs G. Harris - Mr MacGillivray - Mr Kortwright Mrs E. Smith. Mr Carpenter.
K. Hutchinson - Pansy Cleghorn - Mrs Carpenter - Dr Cleghorn Mr Harris
Mr Marshall. L. Richardson

Eldon, 1895

RC 80335

Mr H. Brown Mrs E. B. Smith Mr H. Osler Mrs H. Brown Major Smith
Miss Lily Brown ? Mr Campbell Becher

Springbank - July 1895

RC 80336

Major Smith. Mr. Lund. Mrs. Lund – Mr. Kilgour
Lily Brown – Milly Harris – Mr. R. Casgrain –
The Kennels June 1895

RC 80337

Major Smith – Mrs. Lund. Miss Brown
Mr. R. Casgrain – Mr. Marshall – Mr. Kilgour
The Hunt Club House London Canada

RC 80338

London Golf Club. 1896

RC 80339

Glenmore Pack.
London Hunt.

C 25

RC 80340

R. Harris. Mrs F. Farncombe.
The Thames. Aug. 1896.

RC 80341

RC 80342

Mrs Farncomb F. Farncomb R. Harris -
below. Byron on the Thames.

Udon. Flash Light. RC 80343

W. Beck. Mrs Freer Mrs Macfie Mrs Patterson - Mrs Harris Mrs Harris
Maj. Smith - Mrs Maxwell. Miss Macbeth - Mrs Macfie
Mrs Freer

RC 80344

Milly Harris - Julia Davis -
Mr. Marshall Graydon. Mr. T. S. Hobbs.

RC 80345

aug. 30th 1892 Camp at Pepon. Middlesex.

RC 80346

camp at Pepon. aug. 80th

RC 80347

RC 80348

Boathouse. "Tonnancour" Grosse Pointe. Michigan U.S.
July 29th 1892

RC80349

Milly Harris

RC80350

R. Harris. Killy Moran. Marie Hall. Milly Harris.
Grosse Pointe. July 29th 1892.

RC80351

Milly Harris. Alick Wetmore. Martha Palms. H. Sanger. Bertha Palms.
Harry Russell. Marie Hall. Kitty Moran. Daisy Trowbridge. A. Wetmore
July 30th

RC80352

Bertha Palms. George Russell. R. Harris. Harry Russell. H. Sanger.
Martha Palms. Marie Hall. Daisy Trowbridge. Killy Moran.
Grosse Pointe.
July 30th 1892

RC80353

Killy Moran. Ronald Harris
George Russell. Marie Hall. July 29th

RC80354

Bertha Palms. Marie Hall. Milly Harris.

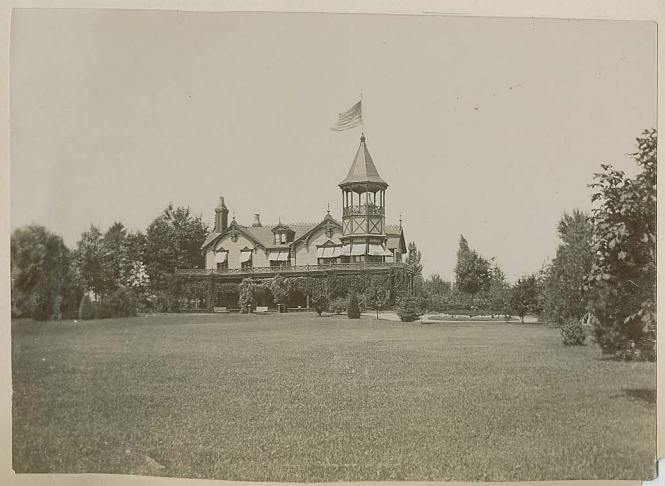

August 4th 1892

RC80398

Mr. Frees. Dorothy Denison.
Beech Grove Island July 1896
Muskoka

RC80399

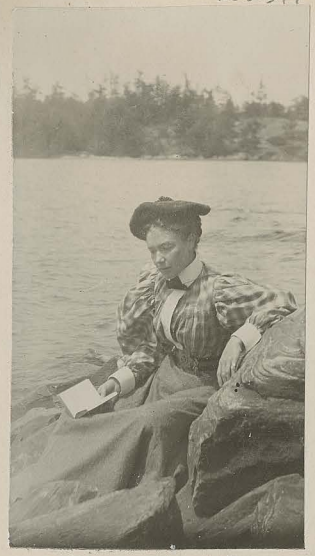

Milly Harris. G. Bay.
Aug. 1896

RC80400

Mrs. S. Macklem. Mr. E. Wood. Garnet Denison
Arthurs Island G. Bay. July 1894 Milly Harris.

RC80401

Mr. Carpenter Mr. Harris G. Gibbons.
E. McDonough. Maud Denison Mr. Macdonough. Mr. Frees.
Beech Grove Isl. Mr. Carpenter. Major Denison
Dorothy Denison

RC80402

Mr. Harris. Mrs. S. Raymond. Y. Macklem. Mr. Kirkpatrick
Mr. S. Raymond Mrs. Macklem C. Sweatman
C. Jarvis Mrs. Sweatman. Mrs. O. Macklem. Mr. W. Raymond.
Elaine Hodgins Milly Macklem
Arthurs Island Georgian Bay. 1896

RC 80403

RC 80404

RC 80405

RC 80406

Wm Beard. Col. Beard - 9 Cranley Place. London S.W. Mayo Beard. Miss H. Beard.

Serpentine Hyde Park.

RC 80407

Mrs Thipes Crutchley. Mr Harris Schloss - Homburg - June 29. /98

St Gudule Cathedral - Brussels (Gothic. built 1220)

RC 80408

Harris Mrs Crutchley Homburg. Germany

Ivy Lodge - Twickenham - Laura Montgomery

RC 80409

Mr & Mrs Harris - on Mt of Olives Jerusalem. April 2nd 1898

RC 80410

anstey's Cove. Torquay. England.
June 8th 1893.

Pyramid of Sizeh Cairo - 21st March 1898 - Mrs Barrow. Miss Harris
Mrs & Mrs Prevost

ardmore. Torquay.
June 9th 1893.
Alice & Mabel Knox-Gore.

June 11th 1893.
Mabel Alice & Sybil Saunders-Knox-Gore.
ardmore. Torquay

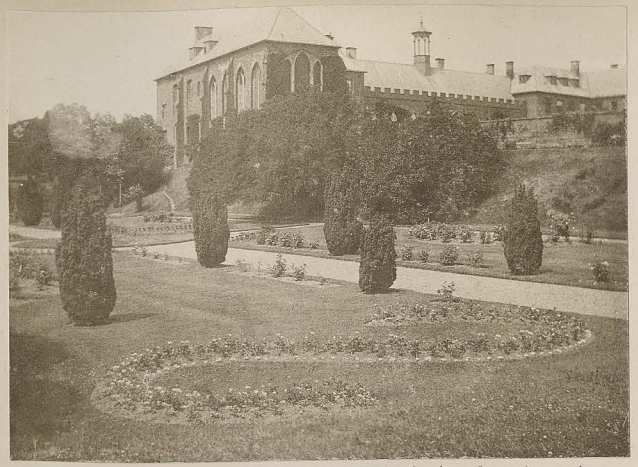

Hartlebury Castle - Worcestershire. England.

Hartlebury Castle from the moat. 1893.

Bishop T
Mrs Browne
Lord &
Lady Clifford
Misses Mrs C.
Browne
Mrs Martin
Hartlebury
July 4
1897.

Cottage in Hartlebury Park.

Hartlebury Church

Hartlebury Castle 1897.

Chapel. Hartlebury castle

Moat garden. Hartlebury Castle 1897.

Edith Browne. Apostle Oak. Worcester

Worcester Cathedral - June 15th 1893

Warwick Castle

Street in Warwick

Caesar's Tower Kenilworth -

Tower of Warwick castle

Jordalsnuten Naerpdal Valley — from the Stalheimsklevon

Christiania. Norway

near Hitterdal

Ulefos. Locks at Vrangfos. Aug. 4th 1893
Between the two extremities of the canal
is 178 feet.

"The Finfos" - Hitterdal Norway. Aug. 3rd 1893

Hitterdal - Aug. 3rd 1893

Saw mill near Stalheim. August 14th 1893

Canal at Ulefos. Norway - Aug. 4th - 1893

Ulefos - Aug. 4th 1893

Ulefos -

Kongsberg - Silver mines

Cottage near Balholm -
Showing wheat drying on poles.
August 15.th 1893

Balholm is noted as the scene of Tegnér's "Frithjof Saga"

Buarbrae glacier Odde, Hardanger Fjord. aug 10.th 1893
a. Harris.

Supheltentrae glacier - Fjaerlands - Sognefjord. aug. 16.th 1893
E. Harris - G. Harris - R. Harris

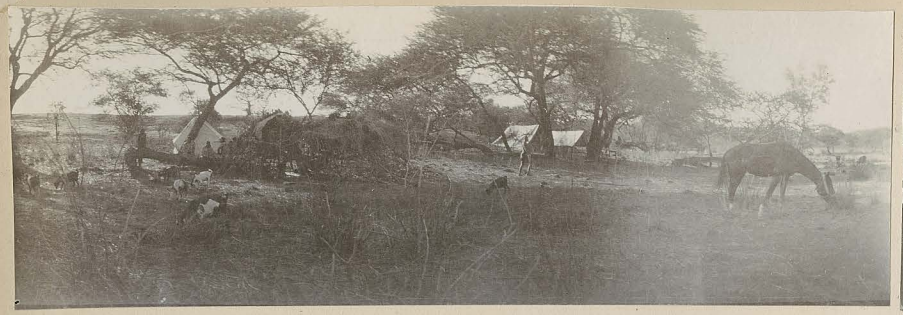

Stanley Park. Vancouver B.C. Oct 6, 1897

Nikko. Temples of Ieyasu & Iemitsu. October 30th 1897

"Mi Hashi" Sacred Red bridge over the Daiyagawa. 84 x 18 built 1638 closed to public. & crossed by Royal family & twice yearly by pilgrims

Ashio Road Nikko. Oct 31st 1897 Japan

RC 80411

Mr G. Harris. Dec. 19th 1897 Macao China.

Granite Torii. 27 ft high. Columns 3 ft 6 in | Pagoda 104 ft high built in 1650. (Red)

avenue leading to Temple of Iyeyasu - Nikko

"Sōrintō" Black copper column 42 ft high erected 1643 to avert evil influences. Nikko.

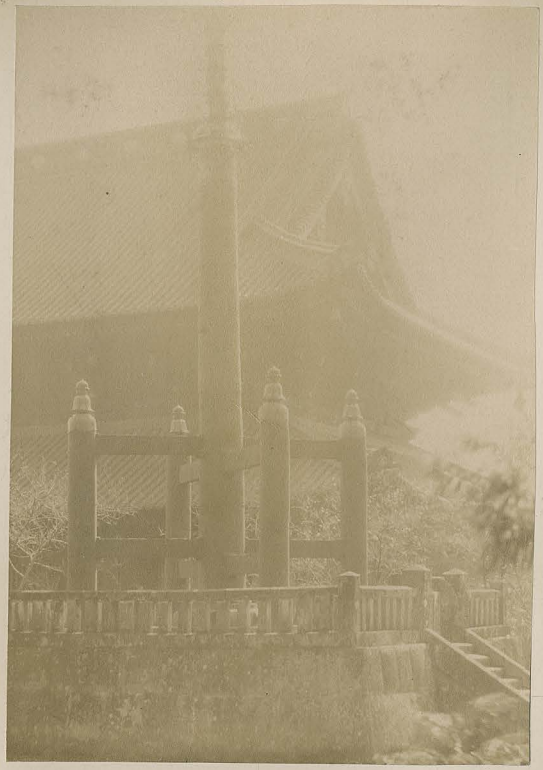

Temple of Sengen - Outer gate - Shizuoka Nov. 10th 1897

Daibutsu at Kamakura. Nov. 7th 1897

Daibutsu (Great Buddha) height 49 ft 7 in circumference 97 ft 2 in. Made of sheets of bronze cast separately & finished with chisel as rivets - eyes of pure gold, bore on forehead silver weighing 40 lbs present image dates from 1252. Temple building of have twice been destroyed by tidal waves in 1369 & in 1494 & since then the image has been uncovered.

Osaka Japan. Nov. 15th 1897

Nagasaki

Kin Kiro Inn. ENOshima. Nov. 7th 1897
Miss Holmes. Mr. Hartshorne Mr. Harris. Dr. Mrs. Chill
Mr. R. Harris. Miss Hartshorne

Damboo Grove Kyōto. Nov. 13th 1897
Mr. Mrs. & Mr. R. Harris.

RC80412

Tea House. Kiotō. near The Tenjin Sama

RC80413

ENOshima Island - Sacred to Goddess Benton (Luck.) caused by earthquake in 6th Century - now used as a military post.
R. Harris G. R. Harris. Miss Holmes

Kinkakuji. Kiotō - Golden Pavilion belonging to The Zen sect grounds laid out in 1397 - Hill in background called Sikk Hat Mt. because The Mikado Uda once covered it with white silk to produce the effect of snow in July

RC80414

Stone steps leading to mausoleum of Iemitsu
Nikko.

Mrs Helyer's carriage. Kobe-Japan.
Near bridge between Kobe & Hiogo

Mrs Harris.

Kitano Tenjin. Kyōto
Nov. 12th 1897.

Fortress walls & turret of Nijō Palace. Kioto. built 1601. now used as an
("Ni-no-maru") Imperial summer palace

Pagoda of the Tokonda Nara. Large Pine planted as a perpetual offering to the Gods.

avenue leading to the Wakamiya - Nara. Stone votive lanterns, so numerous that tradition says the number is unknown - Cryptomeria trees - Mr. Mrs. & Miss Harris - Nov. 22-1897

RC80416

Nara. R. Harris

RC80417

Tame deer in Nara - GBT R. Harris. Station for girls to sell biscuits for the deer

Mr. Rosamond Dixey. Arthur Rose. Miss Rose. Mrs. Sharpe - Mrs. Chill Mrs. Harris. Dr. Chill. Mr. Sharpe - Mr. Harris "Empress of Japan" Shanghai.

RC 80419

M. Harris - Nagasaki - Japan - Nov. 26.

RC 80421

R. Harris Mrs Dixey Mr. A. T. R. Dixey - R. Dixey - Miss Drexel

RC 80420

R. Harris - Nagasaki -

Canton. China Dec. 7. 1897

Canton China Dec 7. 1897

Giant Bamboo.

RC 80419

M. Harris - Nagasaki Japan - Nov. 26th

RC 80421

R. Harris Mrs Dicey Mr. & Mrs R. Dicey - R. Dicey - Miss Drexel

RC 80420

R. Harris - Nagasaki.

Canton. China Dec. 7. 1897

Canton China Dec 7. 1897

Giant Bamboo.

RC80418

Examination Halls. Canton. China
Dec. 8th 97

Pagoda on City wall Canton. China - Dec. 8th

Railway accident near Rossland B.C. July 1900

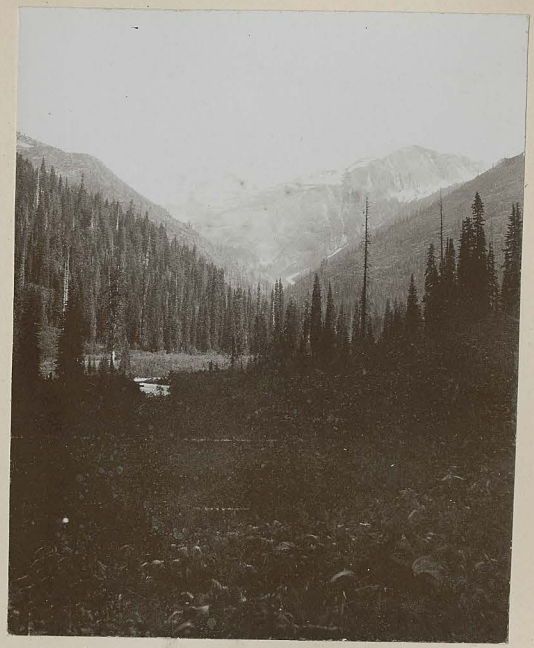

Trail near Monitor groups B.C.

RC80422

Mrs Harris. & Bachelor - Miss Frey. Darjeeling India.
in "dandies"

off the coast of Japan

Custom House between Portuguese
& Chinese frontier. Macao. China.
December 10th 1897

RC 80 423

RC 80 424

RC80425

RC80426